Organigramme

cinémathèque suisse

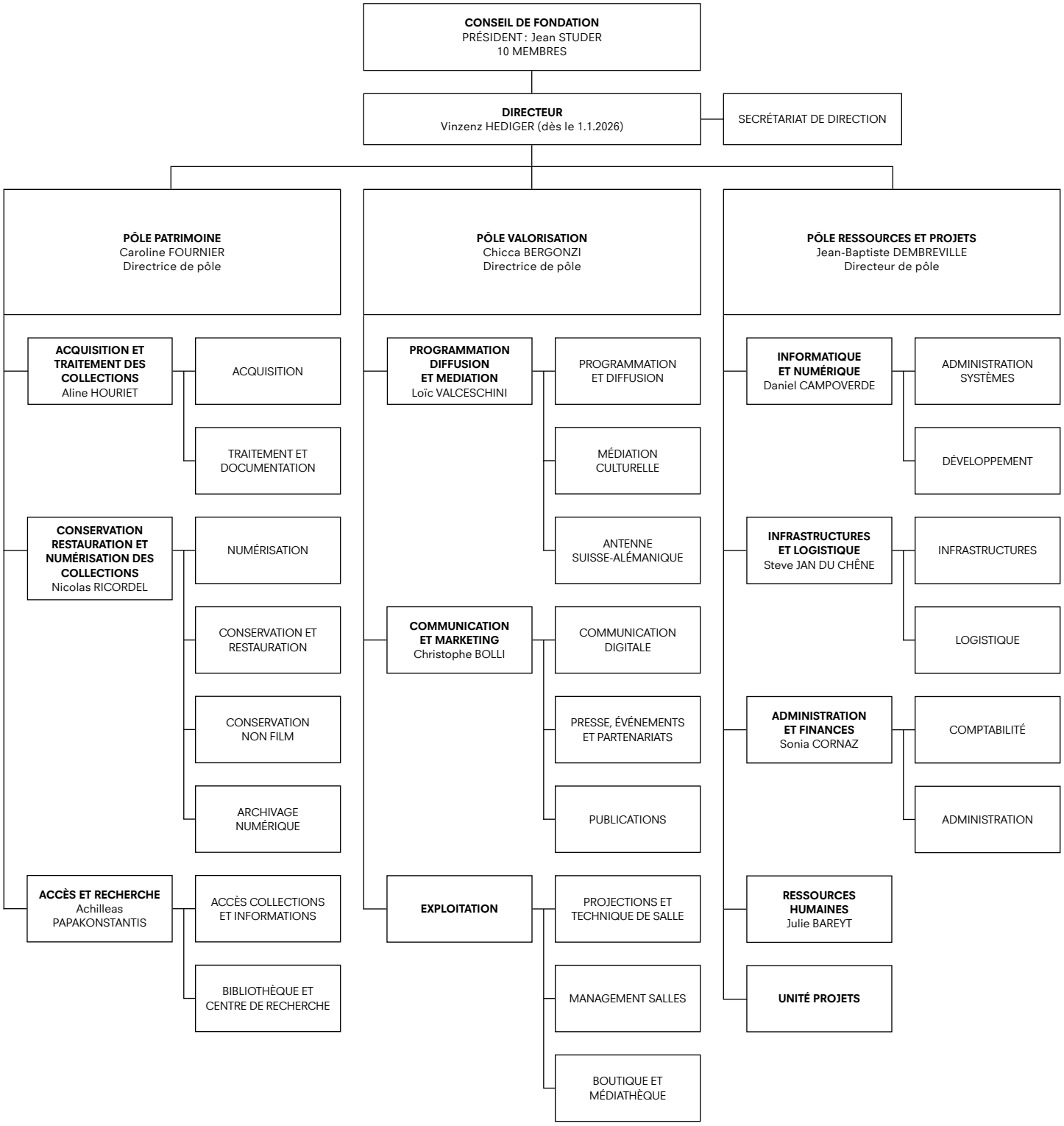

Etat : octobre 25