Organigramm

cinémathèque suisse

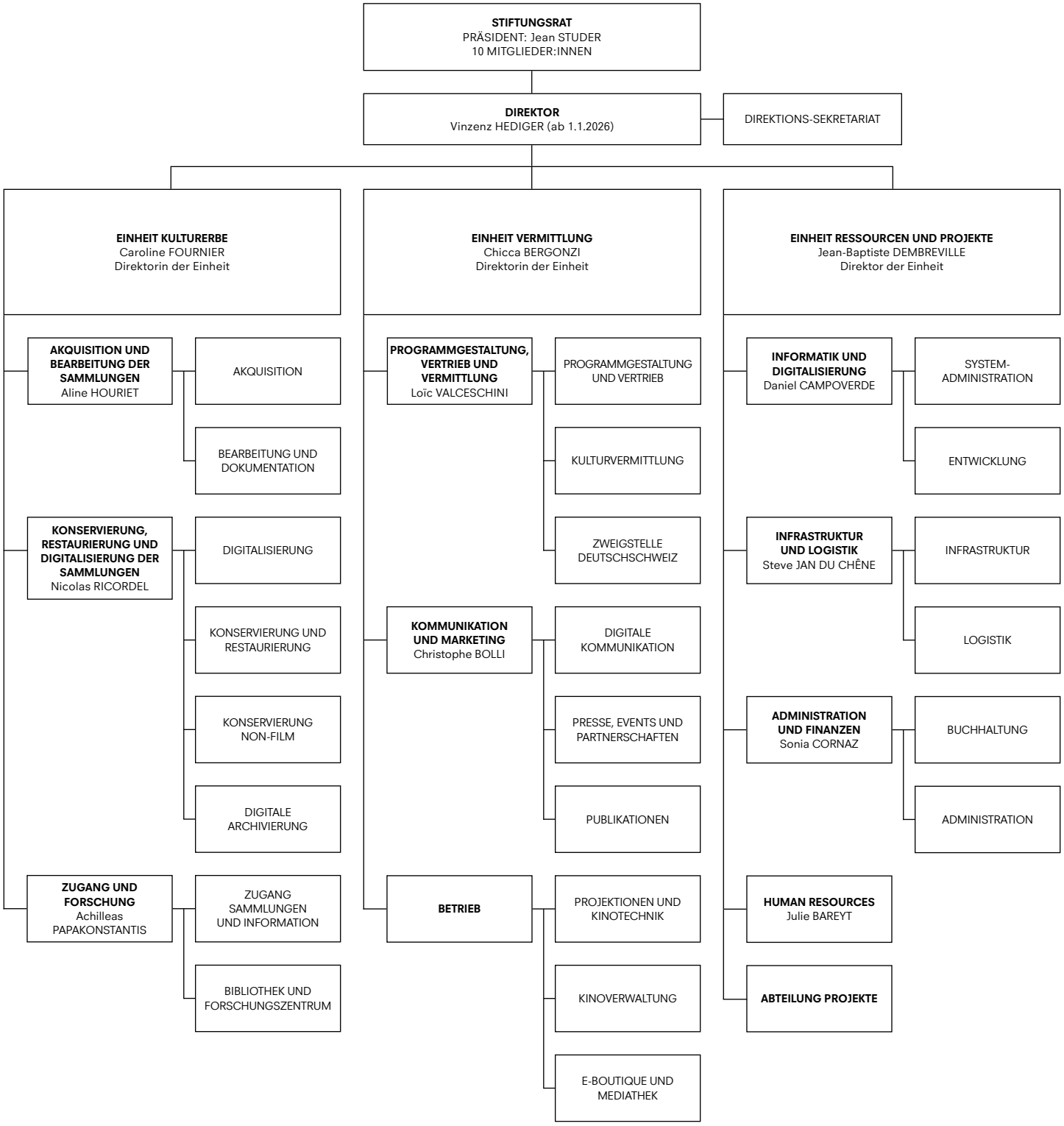

Stand: Oktober 2025